Übung 360 - "Tarleton's Resurrection {Bass}" (J. Dowland)

♩ = 120
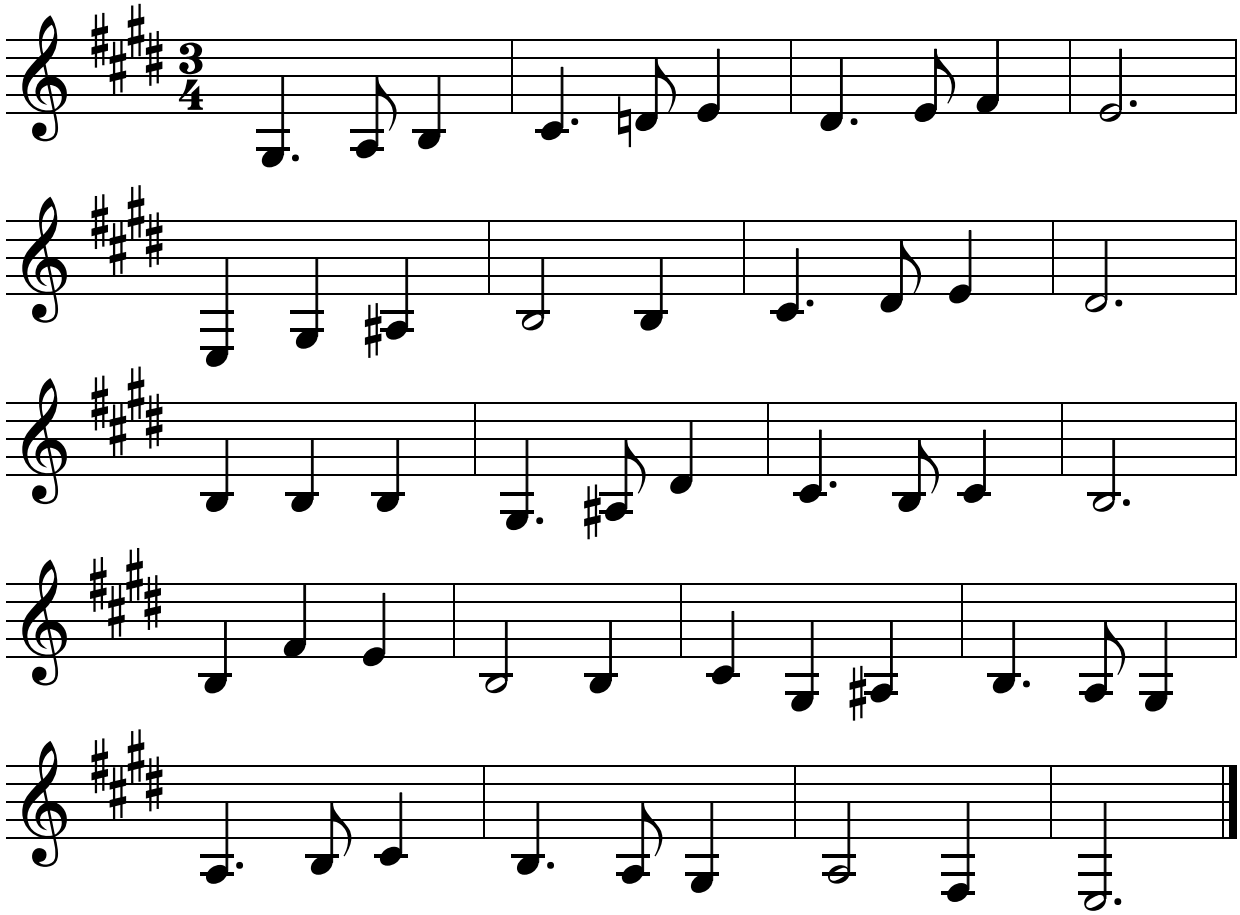
eigene Veränderung, starke Kürzung